

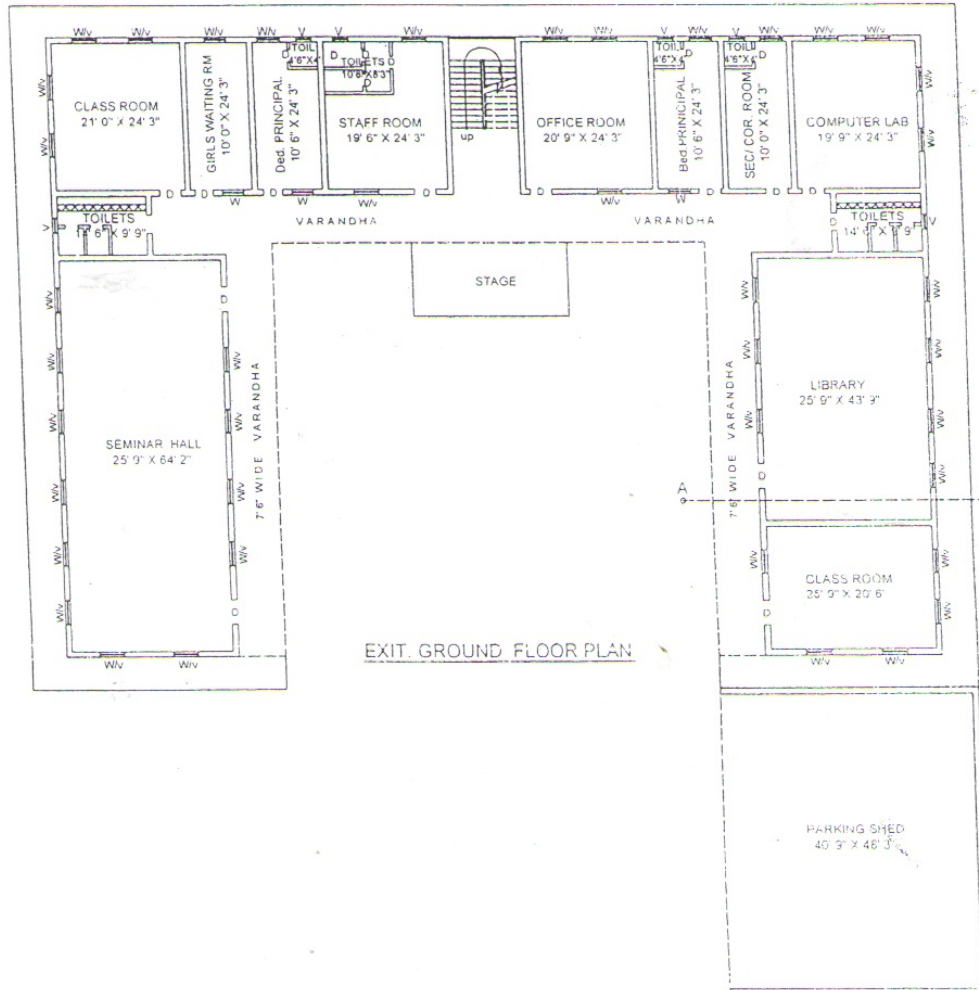

FRONT ELEVATION

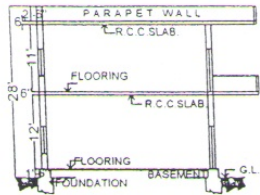

EXIT. GROUND FLOOR PLAN



SECTION ON 'A' 'A'

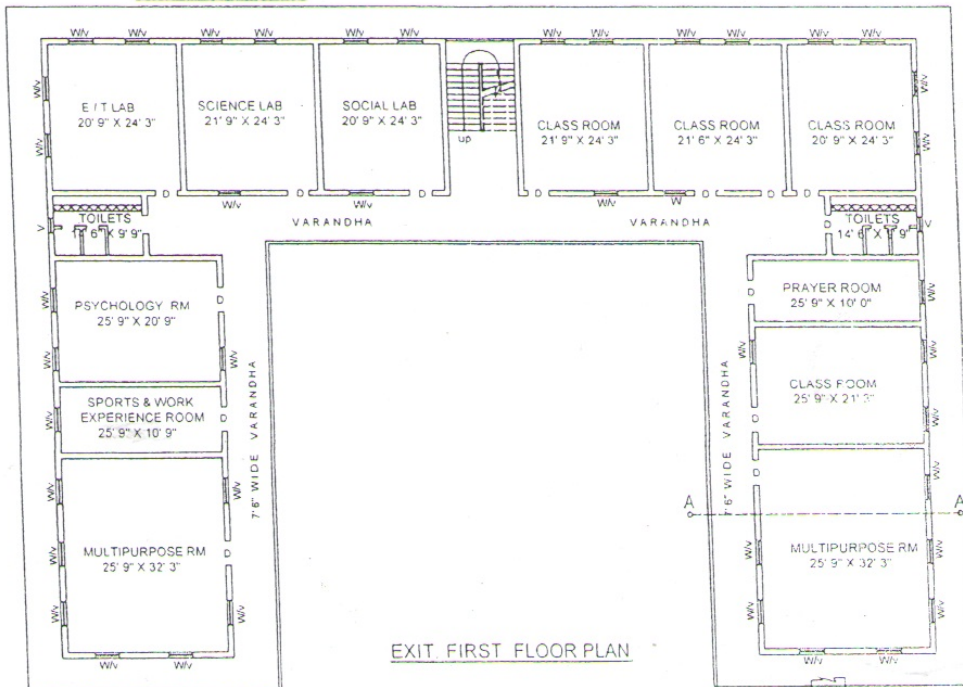

EXIT FIRST FLOOR PLAN

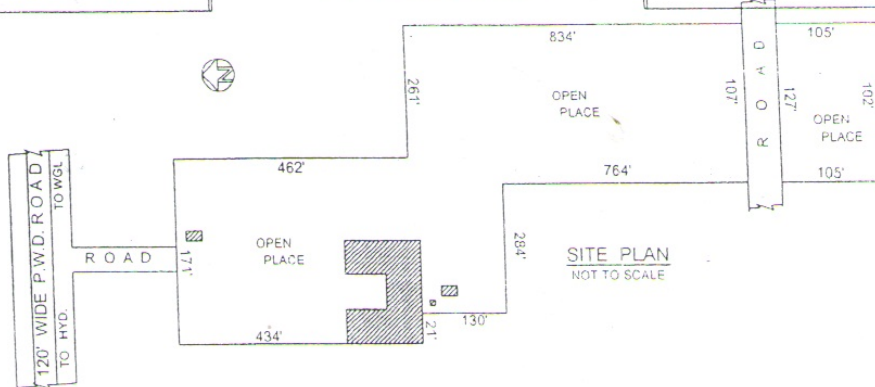

SITE PLAN
NOT TO SCALE



PLAN SHOWING THE EXISTING RAHMANS COLLEGE OF EDUCATIONAL INSTITUTION IN BEARING H.No: 3-13, AND SURVEY NOS:96/1/3, 96/1/3/A, 96/1/4, 96/4, 96/6, SITUATED AT YESHWANTHAPUR VILLAGE, JANGAON MANDAL, WARANGAL DIST., A.P.
 BELONGING TO: RURAL AWARENESS FOR HEALTH AND MANKIND SOCIETY, (Regd No:5366 / 1999).
 REPRESENTED BY ITS SECRETARY :
 MOHAD.MUJEEB UR RAHMAN S/o.AZIZ UR RAHMAN.

SPECIFICATION:

SUPER STR. : BRICK IN C.M
 ROOF : R.C.C. SLAB
 PLASTERING : WITH IN C.M.
 FLOORING : SHABAD STONE
 DOORS/ WIN : C.T. WOOD
 ELECT / SANY : WITH STANDARD
 STRUCTURE : FILLERS & BEEMS
 Scale = 1 : 100cm.

AREA REFERENCES:

TOTAL LAND : 20332.36 Sq.mts.
 or : 5 Acres 01 Gunta
 EXIST.G.F PLINTH AREA : 1430.89 Sq.mts.
 or : 15404.32 Sq.ft.
 EXIST.G.F DIN 1 & ROOM : 54.55 Sq. mts.
 or : 587.26 Sq.ft.
 EXIST.G.F.SEC.RM AREA : 46.40 Sq.mts.
 or : 499.50 Sq.ft.
 EXIST.G.F DINING 2 AREA: 92.88 Sq. mts
 or : 1000.00 Sq.ft.
 EXIST.G.F PARKING 2 AREA:224.79 Sq. mts.
 or : 2420.00 Sq.ft.
 EXIST.G.F.SUR.QUAT AREA:55.73 Sq. mts.
 or : 600.00 Sq.ft.
 EXIST.F.F.PLINTH AREA : 1123.00 Sq.mts
 or : 12089.75 Sq.ft.
 TOTAL EXIST.PLINTH AREAS : 3028.24 Sq.mts.

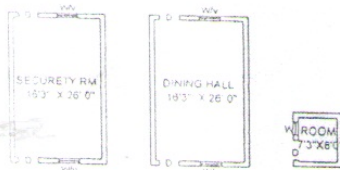

EXIST. GROUND FLOOR PLANS

OPEN PLACE : 17816.35 Sq.mts

EXISTING.



EXIST. GROUND FLOOR PLANS



EXIST. GROUND FLOOR PLANS

[Signature]
 Secretary/Correspondent
 RAHMAN: Rural Awareness for
 Health and Mankind Society
 JANGAON,Dist:WARANGAL-506167-T.S.

[Signature]
 Sarpanch
 G.P. YASHWANTHAPUR.